



# Sheringham Shoal and Dudgeon Offshore Wind Farm Extension Projects

Environmental Statement

**Volume 2**

Chapter 28 - Health

August 2022

Document Reference: 6.2.28

APFP Regulation: 5(2)(a)



590000 600000 610000 620000 630000 640000



### Sheringham Shoal and Dudgeon Extension Projects

Title:  
Figure 28.1 Human Health Study Area -  
Geographic Area Classifications

Document:  
Environmental Statement (ES)  
Chapter 28 Health

Application Doc. no.: 6.2.28

- Legend:
- Order Limits
  - Onshore Substation Site
  - Local Geographic Area
  - Site-Specific Geographic Area
  - Representative LSOA of Population

**IMD 2019 - Deciles**

- 10% Most Deprived
- 
- 
- 
- 
- 
- 
- 10% Least Deprived



Coordinate Reference System: British National Grid  
Transformation WGS84: OSGB\_1936\_To\_WGS\_1984\_7

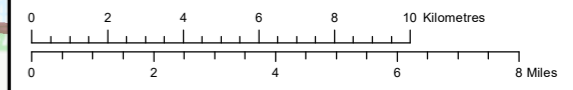

Scale: 1:200,000      Scale at size: A3

Equinor Doc. no.: C282-RH-Z-GA-00063  
RHDHV Doc. no.: PB8164-RHD-ZZ-ON-DR-Z-0098

A	13/05/2022	First Issue	AZ	OB	SM
REV	DATE	STATUS	DRW	CHK	APR

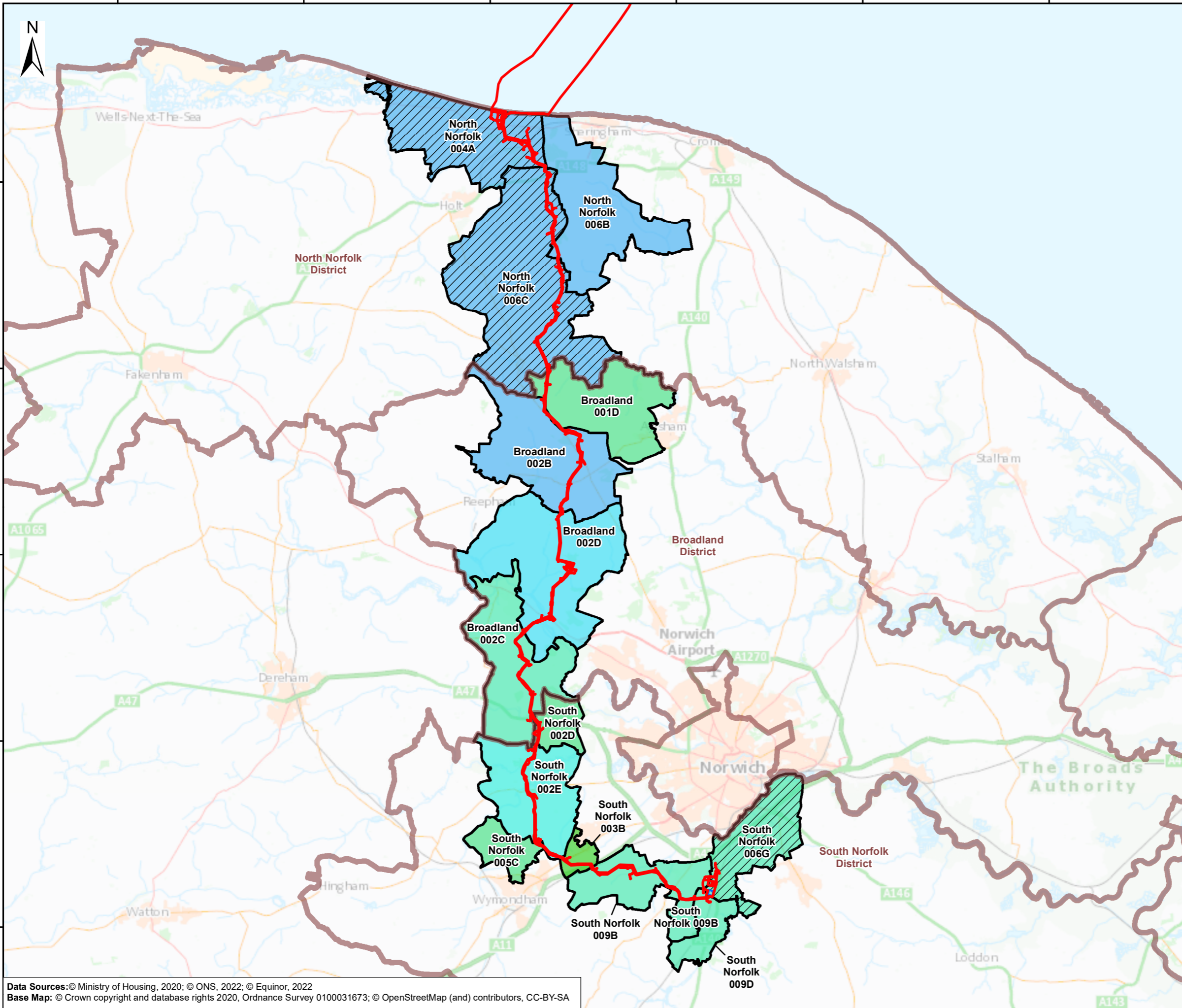

Data Sources: © Ministry of Housing, 2020; © ONS, 2022; © Equinor, 2022  
Base Map: © Crown copyright and database rights 2020, Ordnance Survey 0100031673; © OpenStreetMap (and) contributors, CC-BY-SA

